

# Blues in D - Töne in der 3. Lage

Michael Reichenbach

**Section A:** Measures 1-8. Chords: D, D, A, A, D, D, D, D.

**Section B:** Measures 9-28. Chords: G, G, D, D, A, G, D, A, D, G, D, A.

Measure numbers 9, 13, 21, and 25 are indicated at the start of their respective lines.

C

D

D

D

D

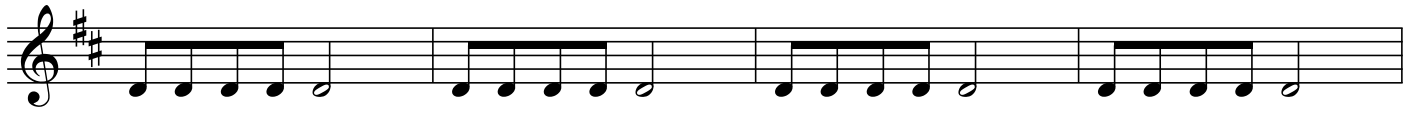

G

G

D

D

A

G

D

A

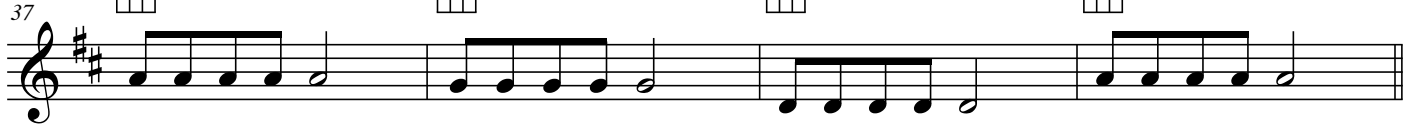

D

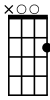

D

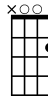

D

D

G

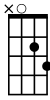

G

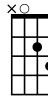

D

D

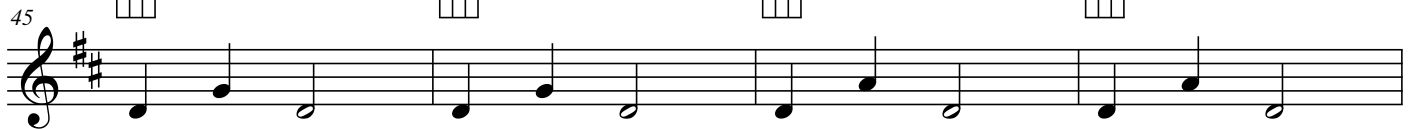

A

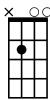

G

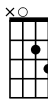

D

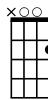

A

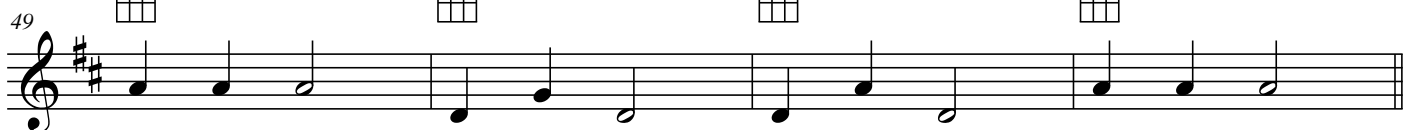
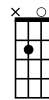

E

D

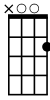

D

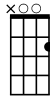

D

D

G

G

D

D

A

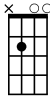

G

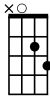

D

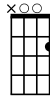

A

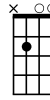

D

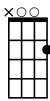

D

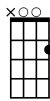

D

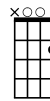

D

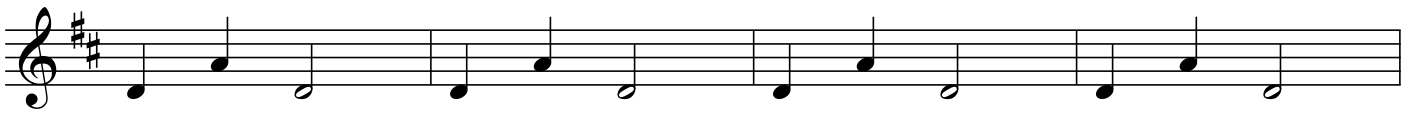
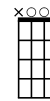

G

G

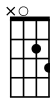

D

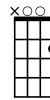

D

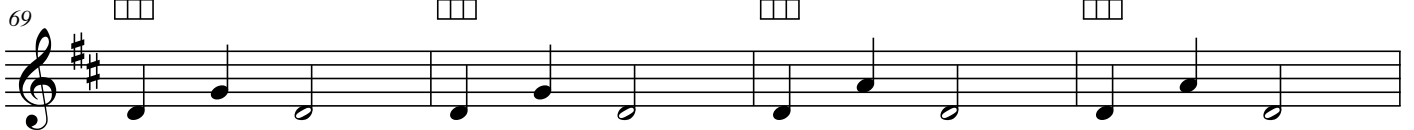
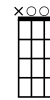

A

G

D

D

